

Sports Ground
Multiple Use
Level
Level in
Drainage

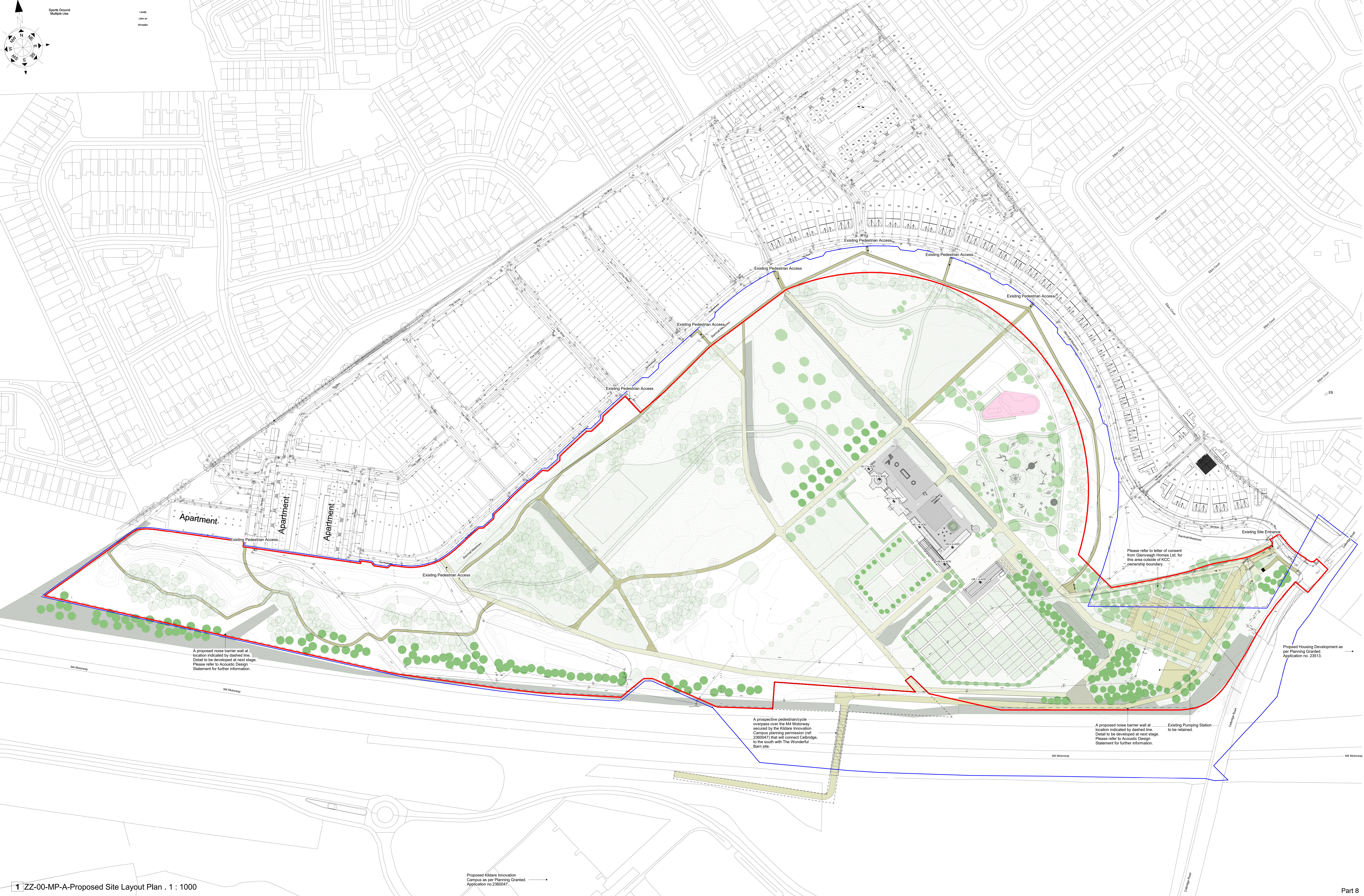

Apartment

A proposed noise barrier wall at location indicated by dashed line. Detail to be developed at next stage. Please refer to Acoustic Design Statement for further information.

A prospective pedestrian/cycle overpass over the M4 Motorway secured by the Kildare Innovation Campus planning permission (ref: 2300047) that will connect Celbridge, to the south with The Wonderful Barn site.

Please refer to letter of consent from Cleensagh Homes Ltd for this area outside of KCC ownership boundary.

Proposed Housing Development as per Planning Granted. Application no. 23513.

A proposed noise barrier wall at location indicated by dashed line. Detail to be developed at next stage. Please refer to Acoustic Design Statement for further information.

Existing Pumping Station to be retained.

1 ZZ-00-MP-A-Proposed Site Layout Plan : 1 : 1000

Proposed Kildare Innovation Campus as per Planning Granted. Application no.2360047.

Revision	Date	Description	Issued	Checked
P1	31.05.2024	Part 8 Planning Application to Kildare County Council	ACD	DM
P2	04.06.2024	Part 8 Planning Application Revisions		

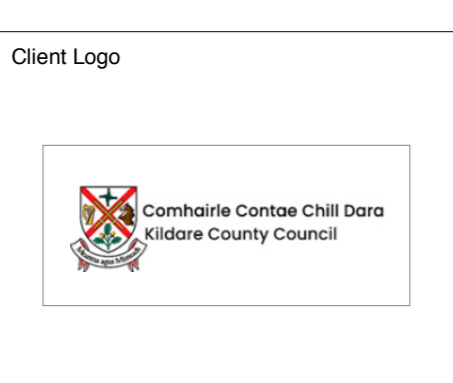

Notes:
 Do not scale drawings. All dimensions should be checked on site. Errors to be reported to Architect. To be read in conjunction with all relevant Architect's services and equipment drawings. Contractors, sub-contractors and suppliers must verify any critical dimensions on site prior to fabrication of any building element. Any discrepancies are to be reported to the Architect. This drawing should be read in conjunction with all relevant specifications, engineers and specialist consultants' information. Any discrepancies must be reported prior to installation.
 No information in this drawing/specification should be interpreted as design related to the safety or the performance. As required by the Professional indemnity member we exclude any liability whatsoever for the safety of buildings, products, materials or systems and assume these will be to others such as the Engineer and Specialist Contractor Design.
 Copyright: Metropolitan Workshop LLP
 No part of this drawing may be reproduced, stored in a retrieval system, or transmitted in any form or by any means, electronic, mechanical, photocopying, recording, or by any information storage and retrieval system, without the prior written permission of Metropolitan Workshop. We assume no responsibility for the accuracy of this information or any errors or omissions that may have been incorporated into it as a result of incorrect information provided by others.

Key

Existing
Proposed
Site Boundary
KCC Ownership Boundary

- Notes:**
- Refer to the Accompanied Architectural Heritage Assessment for Detailed Analysis of the Proposed Works to Existing Structures.
 - Refer to Landscape Drawings and report for more information on landscape proposal and Tree Survey and Constraints Drawing for Detailed Analysis of Trees

- Building A1 - North Dovecot
- Building A2 - South Dovecot
- Building B1 - The Wonderful Barn
- Building B2 - Potato House
- Building C - Barnhill House
- Building D1 - East Stable
- Building D2 - West Stable
- Building D3 - Cafe Extension
- Building E - Allotment Facilities
- Courtyard 1
- Courtyard 2
- Courtyard 3

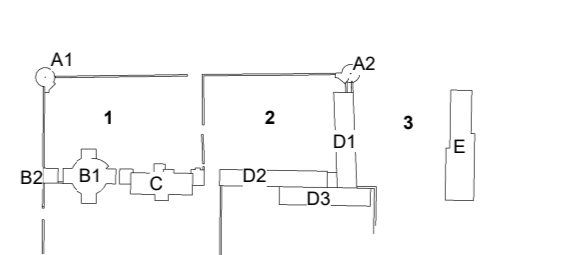

Metropolitan Workshop
 Metropolitan Workshop
 14-16 Coopers Street, London
 EC1M 6EG
 00 44 (0) 20 7568 0450
 www.metwork.co.uk

Project:	The Wonderful Barn
Client:	Kildare County Council
Location:	Leaving Co. Kildare
Title:	Proposed Site Layout Plan 1
Date:	04.06.2024
Scale:	As Indicated @ A0
Drawing Number:	2123
Project:	2123
Original:	MET
Volume:	ZZ
Level:	ZZ
Type:	DR
Phase:	A
Reference:	091003
Quality:	S4
Revision:	P2